

Patient report

Bio-Rad DATE: 12/27/2019
D-10 TIME: 06:45 PM
S/N: #DC2K755917 Software version: 4.30-2
Sample ID: 10533849
Injection date 12/27/2019 06:40 PM
Injection #: 45 Method: HbA1c
Rack #: --- Rack position: 4

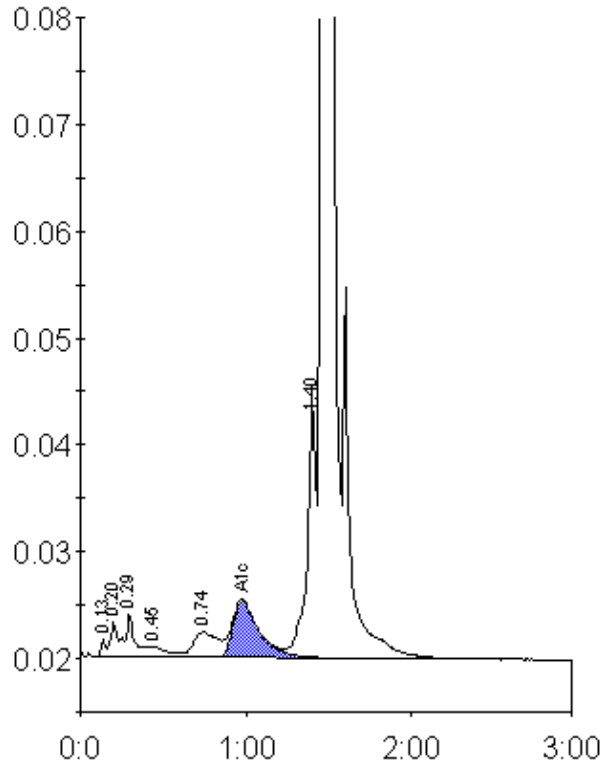

Peak table - ID: 10533849

Peak	R.time	Height	Area	Area %
Unknown	0.13	1654	3637	0.2
A1a	0.20	3239	8685	0.5
A1b	0.29	4038	18563	1.1
F	0.45	1041	7245	0.4
LA1c/CHb-1	0.74	2398	25136	1.5
A1c	0.98	5324	58918	5.1
P3	1.40	24701	89399	5.2
A0	1.47	475750	1495296	87.6
Total Area:		1706880		

Concentration:	%
A1c	5.1